# Richmond Record-Herald

VOL. XXIV—FIFTEENTH YEAR. RICHMOND, CONTRA COSTA COUNTY, CAL.—TUESDAY, JULY 11, 1916. NUMBER 138.


## CONTRACTORS IN WAR OVER IMPROVEMENT OF MUNICIPAL HARBOR PIER

Released from additional liabilities will be requested by the Healy-Tibbetts Construction company from the city council sitting in special session tonight in regard to fill work on municipal wharf No. 1.

According to the Healy-Tibbetts company, the firm of Moffitt-Meade have commenced preparations with regard to filling north of the wharf. This according to the protestants is somewhat premature and increases their liabilities. A representative of the Healy-Tibbetts company informed the city council that if that board did not take immediate action that legal proceedings would be commenced.

City Attorney Hall was instructed to assist in the Healy-Tibbetts company in preparing their release which will be acted upon by the board tonight.

## CITY HAS MUCH MONEY IN ITS TREASURY

A report filed with the city council last evening by the auditor shows Richmond's financial condition to be in excellent condition. The total balance in the city treasury is $105,648.86. Balances from the various funds are: General fund, $37,833.75; library fund, $1,183; harbor improvement fund, $31,620.65, and tunnel and highway, $18,210.56.

## TWENTY-THIRD STREET WORK STARTS SOON

The improvement of Twenty-third street from Macdonald to Esmond avenues will commence tomorrow according to S. C. Rogers, the contractor in charge of the work. The above information was given to the city council last evening by Rogers when asked when work would be started.

## 2 EMPLOYES "PANNED" BY CITY COUNCIL

Exception was taken by the council last night to the city meter inspector and a draughtsman in the city engineer's office. C. E. Clark the meter inspector was alluded to by Councilman J. B. Ogborn as not putting his best efforts into his work. This was denied by City Engineer Chapman who informed the board that less complaints were received at the present time than before Clark assumed his duties.

J. H. Miller, a draughtsman, under Chapman was requested to either move his residence to this city from Berkeley or quit his position.

## WANT AVENUE PAVING WORK TO LOCAL MEN

Four real estate firms asked the city council last night to defer action in awarding the contract for paving San Pablo avenue until such time as a local bidder could receive the award. The low bidder for the work at the present time is Paul Schnoor of Berkeley. The firms requesting the award to local contractors were: Richmond Traffic Center company, Beast Richmond Heights Land company, East Richmond Land company and Bouquet Land company.

The communications were filed and no action taken by the board.

## GASOLINE SOARS AS AUTOISTS LAUGH

**Motorists had a hearty and long pent laugh today when gasoline went up and they were not affected. The Standard Oil company announced an increase of half a cent per gallon on case goods, comprising gasoline, engine distillate and naphtha, but the bulk price was not affected.**

**It was reported that the rise was due to the increase of tin. Case goods are those put up in cans, principally of five gallon capacity.**

**Last week the price paid producers jumped, and so did that on barrel goods, 5 cents a barrel.**

**Gasoline for autoists has been going up and up for months, and that it would reach 20 cents or more has been expected.**


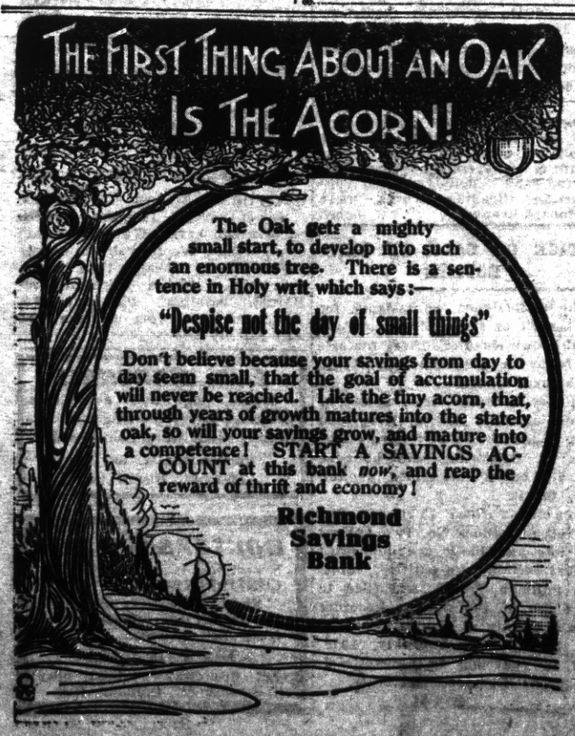



# Anxiety For Local Fraternal Man

## KNOTT INDICTED ON BRIBE CHARGE "I'M BEING MADE THE GOAT" HE SAYS

## SHERIFF HOLDS UP SALE OF LOCAL FACTORY

At the request of H. Schrock, principal owner of the California Chair company, Sheriff R. R. Veale today postponed the sale of the company's plant and fixtures until July 18th. It is the intention of Schrock to bid with others for the plant.

The sale follows judgment given R. B. Murdock and George Long for $400 against the company.

## CONCERT BAND WANTS $810 FOR SUMMER MEETS

The city council meeting as a board of equilization today is considering the request of the Richmond Concert band for $810 for a three months concert schedule.

H. B. Kister, secretary of the concert band informed the council last night that it would be necessary to have 25 men in the band for the concerts whose salaries would average $2.50 each. It is planned to start the first of the free concerts next month.

## PRETTY GIRLS WON PULLMAN FLOAT CUP

That Richmond's pretty girls which crowded the Pullman company's float in the Fourth of July parade were responsible for that company receiving first prize is the belief of Manager F. E. Beck. In a communication to Mayor Garrard, Manager Beck says:

**Having received the special prize which the judges awarded the Pullman company for the float, permit me to offer thanks in behalf of the Pullman company and all the employees of Richmond shops.**

**It was not our purpose to win the special prize, but in the spirit of making the celebration a success. Further we must admit that the pretty girls your city contributed, and the artistic arrangements by Mr. Snee, played no small part in making the decorations attractive.**

## ASKS HEARING

A rehearing as the result of his dismissal from the fire department was requested of the city council last evening y Homer Douglass, former captain of No. 3 company. The communication from the former fireman was placed on file.

ZEB KNOTT, supervisor from district No. 1, indicted on two counts of accepting a bribe by the Loveridge Grand Jury yesterday.

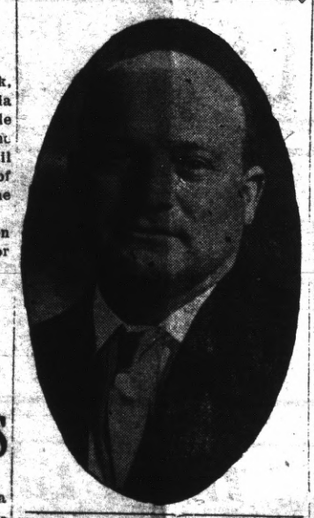

## GAS, WATER RATES WILL BE PROBED BY BOARD

Complaining that dissatisfaction existed in the Santa Fe district owing to the fluctuation of water rates, Levi Boswell, representing the Taxpayers Association asked an investigation from the city council last night.

According to Boswell the rates are made in a haphazard manner at the present time by the McEwen Water company. He stated that no meters were in use as yet.

City Attorney Hall said: "This board can take no action in this matter until such time as a complaint is made to the State Railroad commission."

The matter was finally referred to the city attorney as was the complaint that gas rates had been fluctuating rather wildly lately.

## BOULEVARD PLANS

A meeting concerning final right-of-way for the proposed bay shore boulevard will be held by City Engineer Chapman and McKenzie & Hoag of San Francisco this week. Tentative maps and plans for the new boulevard are under preparation at the city engineer's office.

## $1000 BOND IS GIVEN BY TWO SUPERVISORS

(Special to Record-Herald)

MARTINEZ, July 11.—Supervisor Zeb Knott of Richmond was indicted by the Loveridge grand jury at a late hour yesterday for bribery on two counts. The indictment follows charges made against Knott by Pete Piantanido and John Zaparita, proprietors of the Panama-Pacific saloon at Stege that they had paid money to procure a license. This is the second time within a year that Knott has been investigated by the grand jury.

Knott was taken into custody as soon as the indictment was returned. His bail was fixed at $1000 and furnished by Supervisors J. H. Trythall of Antioch and Vincent Hook of Concord. He obtained his release immediately afterward and left for his home.

There were fifteen members present at the grand jury session yesterday of a total of nineteen. Among those who deliberated upon Knott's case was the foreman, Otis Loveridge of Pittsburg. It is said that twelve of the jurymen voted for the indictment, two against it, and one declined to commit himself.

According to the story which the owners of the Panama-Pacific saloon told they had been forced out of business by a specially prepared ordinance which prohibited foreigners from holding a saloon license in the county. They alleged that Knott had agreed to procure a license for them which was to be issued in the names of other parties. They agreed they had paid Knott various sums aggregating $230 and that he had "failed to deliver the goods."

Knott denys all of the charges made against him. His statement made to friends in Martinez following the indictment follows: "I am being made the goat in this affair. Just because these men lost their license they are peeved and are looking for revenge on somebody. When it comes to trial I can prove that I am innocent of this and similar charges."

## Chief Clerk To Wed Girl In Southland

D. W. Baker, chief clerk in the Santa Fe master mechanic's office, will slip out of this city at dusk Saturday evening for San Bernardino where he will wed Miss Rita Wallen, daughter of a wealthy Nebraska rancher. The wedding will take place at the home of the bride's aunt, Mrs. Nettie Milliken.

The wedding is the culmination of a romance which started at the San Francisco exposition. Miss Wallen visited for several weeks in this city during the fair.

Baker has taken a prominent part in various fraternal circles during the past several years. He recently succeeded Roy Dell as chief clerk. The couple will spend their honeymoon at San Diego returning to make their home here.

## MANY SEEKING POSITIONS OF FREEHOLDERS

Much interest is being manifested throughout town over the election that has been called by the city council for the election of a board of fifteen freeholders.

The time for filing petitions expires tomorrow, and many of the friends of the candidates are out today circulating petitions.

As far as known at the present time petitions are being circulated for the following:

G. A. Follett, Levi Boswell, J. L. Rihn, D. W. Calfee, Fred M. Neville, J. O. Ford, I. R. Vaughn, J. S. Chandler, George Fredenberg, W. L. Ballenger, H. M. Gordon, A. C. Lang, Fred Schram, Harry Ellis, Ben Boorman, R L. Fernald, A. M. Duff, W. H. Conn, Isaac Lester, George Garrard, William Ellis.

There are probably other petitions out, but the above list is all the names that could be ascertained at the time the Record-Herald goes to press.

## APPOINTMENTS FOR YEAR MADE BY 2 OFFICERS

Appointments for both the police and city engineering department were ratified and the position of assistant city engineer created by the city council last night. The assistants in the city engineer's office are Walter Hughes, assistant city engineer; C. B. Martin, office engineer; C. H. Prouty, office engineer; G. H. Martin, draughtsman; E. A. Hoffman, computor; W. E. Imbach, cashier; Miss Leona Trauvettor, clerk; Ross Calfee, field engineer; John Erlanson, field engineer; John Carnahan, field engineer; W. Ellis, street foreman and J. E. McGowan, rodman. The appointees in the police department follow:

S. F. Wright, $95; George Betts, $100; Dan Cox, $90; B. V. Shirley, $90; Harry Livingston, $90; D. Lang, $90; M. R. Sprague, $90; Charles Mahnke, $90; Paul Gambs, $90; V. A. Phillips, inspector, $100; R. Kirkpatrick, inspector, $100; Oliver Wylie, sergeant, $100; G. Gullander, $90 and L. E. Eddlemon, $90.

Rumors to the effect that Chief of Police Walker was going to ask an increase of salary from $175 to $225 did not materilize.

## HURT IN FALL

Thrown violently to the ground while wrestling with several friends, H. Largent, was treated for a sprained ankle y Dr. U. S. Abbott today.

## FRIENDS SEEK A. LIVINGSTON, THEATRE MAN, WHO MAY HAVE MET FOUL PLAY

**Strange stories are in circulation about Arthur E. Livingston, former theatrical man' bon vivant and prominent in numerous fraternal orders, who is being sought by the California Development Board of San Francisco.**

Friends who Livingston made the acquaintanceship of in the east are desirous to know his whereabouts. They have asked the development board to find him. The development board after an exhaustive search has appealed to the Richmond Industrial commission.

Livingston was last heard of in Richmond according to his eastern friends.

Livingston, who formerly operated a theater on the west side, made a business trip to Australia. While there he wrote letters to his American friends telling of the British feeling toward the American flag which created many unfavorable comments among the English subjects here.

Friends of Livingston fear that he may have met with foul play.

## $125,000 SEWER PLANS READY FOR COUNCIL MONDAY

Completed plans for the proposed $125,000 storm and sanitary sewers to be laid on Tenth street will be submitted to the city council for approval next Monday night. The sewer will drain that property north and east of Tenth street and will empty into the inner harbor.

According to City Engineer Chapman the sewer will eliminate all of the flood water which forms at Fifteenth and Garrett, Eleventh and Barrett, Eleventh and Macdonald, Fifth and Ripley, Fifth and Pennsylvania, and Sixteenth and Macdonald.

The sewer will extend from Kearney to Thirteenth street to Lucas down Lucas to Eleventh street, Eleventh to Nevin avenue, across Nevin to Tenth street and down Tenth street to the bay. The sewer will be constructed of brick, pipe and concrete.

## MORE FIRE SITES SHOWERED ON BOARD

And still they come.

Two more lots were offered in the Pullman district last night for a fire hall site. The were from E. W. Debney and are in the Pullman townsite tract. Mayor Garrard after hearing the communication said, "I wonder if there are any lots in Pullman which have not been offered for a fire house."

## Wants $10; City Wants Claim

City Attorney Hall and City Engineer Chapman are today endeavoring to effect a settlement in the case of Mrs. Lola Macway a west side resident who is seeking $10 damages from the city.

According to council which heard the protest last evening, Mrs. Macway wants $10 and Chapman wants a claim before giving her the money. The damage resulted from certain street work in which a retaining wall caved in.

## Lodge Receives Prize Cup

Richmond lodge, Royal Neighbors of America, received its specially awarded cup from the Fourth of July parade committee last night. A committee composed of Mrs. Jennie Foster, Mrs. Rose Rosier and Mrs. Mattie Deever presented the cup to the lodge. Following the presentation a vote of thanks was tendered the Fourth of July committee and a banquet enjoyed by the members.

The members of El Cerrito Camp, Woodmen, were also thanked for efforts which they gave toward the Royal Neighbors division in the parade.


**Just Arrived**
**Hunting Licenses and Fishing Licenses**
**$1.00 each**
**SQUARE DEAL HARDWARE CO.**
R. R. DOUGALL We Give Home Trading Stamps E. G. ARMSTRONG
Phone Richmond 226 FREE DELIVERY 329 Macdonald Ave.
Theater Ticket on a 50c Purchase

# Richmond Record-Herald

Published Every Afternoon, Except Sundays and Holidays by the Record-Herald Company

Sixth Street, near Macdonald Ave. Telephone Richmond 70

FRANK HULL...Managing Editor. G. E. MILNES...Business Mgr.

SUBSCRIPTION RATES:

1 Year.....$4.00 6 Months.....$2.00 1 Month by Carrier..40¢

Entered at the Postoffice at Richmond, Cal., as Second-class Matter.

Independent Democratic Official Paper of City of Richmond


## THE BUSINESS SITUATION

Business of the United States, domestic and foreign, continues without a letup, and the fiscal year just ending will show a trade balance of more than two billion dollars in favor of the United States, probably double that of last year when the United States department of commerce compiles the exact figures. The outlook for the new fiscal year is bright, notwithstanding the prospect of war with Mexico and the possibility that there will be peace in Europe before next June.

Reviews of conditions just issued by the National City Bank of New York and Henry Clews of New York are exceedingly optimistic. The National City Bank says:

"The past month has witnessed the inauguration of a presidenta campaign and also a crisis with Mexico which has seemed to bring the country to the brink of war, but business circles have been but slightly influenced by either development. The politi cal issues are not related to in dustrial or social unrest to the extent they were four years ago and a war with Mexico, deplor able though it would be, has no very alarming aspects for the United States.

"The general business situation has undergone little change. The crop outlook is better than it was a month ago and promises at least an average yield. There has been some recession of prices for metal, natural products and manufactures, but they are due to increasing production rather than to diminishing demand, and they have not gone far enough to disturb confidence or materially check the activity of buyers. Production and distribution continue upon an unprecedented scale and as a rule, with large returns to producers. Manufacturing lines are generally sold ahead for the remainder of this year and are well assured as to next year's prospects.

"Foreign trade is as prosperous as it can well be, considering how little capacity our manufacturers can spare from the home demand. Exports for the month of May aggregated $472,000,000 the greatest for any month of our history, with a favorable trade balance of $243,000,000. For the fiscal year ending June 30 there will be a favorable trade balance of approximately $2,200,000, or about double that of the fiscal year 1915."

Henry Clews says: "Our crop situation, though backward, is promising because foreign scarcity insures good prices and a good demand for whatever surplus we may have, especially as that surplus threatens to fall short of last year's big crop. A few days of warm weather will materially advance the agricultural position. Our foreign trade is breaking all records and presents no signs of reaction. Western trade opinion is optimistic and merchants are backing their opinions by action. Clearing house returns have for several weeks been running about 50 per cent ahead of last year. The gains are well distributed and, allowing for inflation of values, it is evident the volume of business is enormous. July disbursements will be unusually heavy, aggregating $292,000,000, or $13,500,000 more than a year ago. A number of concerns, both railroads and industrials, are resuming suspended dividends, while not a few are declaring extra dividends."

## OPPOSE INCOME TAX

The New York World is authority for the statement that when Mr. Hughes was governor of New York one of his most notable ventures in the field of national politics was his message to the legislature, January 5, 1910, recommending the rejection of the income tax amendment to the constitution of the United States.

In this communication Mr. Hughes expressed approval of such a tax, but found a fatal defect in the proposed amendment because it conferred upon congress power to tax incomes "from whatever source derived." To accept such a principle, he said, would be to make state and municipal bonds subject to federal levies and to impair the borrowing power and the essential rights of the state.

Such an attack upon a reform which at that time had gained little headway, only eight states having ratified the amendment, made a profound sensation. It was soon proved by Senator Root and others that the legal point raised by the governor was without merit, for the power which is regarded with so much disfavor was already embodied in the constitution. The object of the amendment was not, as he inferred, to extend national authority, but to repeal that provision of the constitution which provided that direct taxes must be apportioned among the states according to population. Tax exemption of state bonds by the nation and of national bonds by the states was left as it had been from the first, a matter of comity and not of law. Six years later Mr. Hughes as a justice of the supreme court subscribed to this view.

The legislature which Governor Hughes misadvised did not act upon the matter, but the body which sat in 1911 had a Democratic majority in both branches and the amendment was promptly ratified. While the issue presented by the governor was quickly disposed of in its legal phrase, it became highly troublesome politically, and the amendment was not finally ratified by the requisite number of states until 1913.

## BRITAIN'S SUPREME EFFORT

Whether the offensive operations by allied armies in Northern France expel German troops and drive them to the other side of the Rhine or not, the outcome will be decisive. It will be the last great stroke of the war. For a year Great Britain has been preparing; she has conserved her men and has accumulated an abundance of munitions, and is now at the maximum of her strength. It this blow fails she will never deliver another of equal strength.

Peace, for the first time since August, 1914, is in sight. It may be expected, reasonably, by the first of the year. If the Allies reach the Rhine it may come within a few weeks, and if they fail to pass the northern frontier of France they will surely realize that they will never get to German soil. Once they do realize this all the talk about crushing Germany and about the dismemberment of the kaiser's empire will cease. Terms of accommodation will be sought by both sides, probably through the solicited mediation of President Wilson and the King of Spain.

The slaughter of today is heartbreaking, but if it leads to a cessation of hostilities, even through exhaustion, the thousands going to death will not have died in vain.

# CAMP LIFE NO SNAP FOR BOYS OF COMPANY B

NOGALES, Ariz., July 11.—Camp life at Nogales is no snap for the Second Regiment band from Chico. Every morning at 5:15 the band must play while the companies line up for roll call. And in the evening at 5 p. m. the boys from Chico render the Star-Spangled Banner as the Stars and Stripes are lowered and the regiment stands at attention.

Band practice is held every morning, the band having appropriated the shade of the only tree in the vicinity of the camp. It is a scrubby oak, about twenty feet tall.

Socks and underclothing were issued to most of the Second Regiment today and two suits of khaki will be given the boys soon, according to announcement. Straw has been issued for the bed sacks.

Company B stood the first real drilling well.

The regimental shower baths are proving popular and every afternoon hundreds of the boys enjoy a good bath.

The daily program for the Second Regiment now includes roll call 5:15 in the morning; mess at 6 o'clock; drill, 6:50; inspection, 9:30 a. m.; sick call, 11 a. m.; non-commissioned officers' school, 1:15 p. m.; assembly, 5 p. m.; taps, 11 p. m.

## TEAMSTERS TO HOLD BANQUET FRIDAY EVE

A banquet and get-together meeting will be held by the Richmond teamsters union in the Labor temple on Fourth street Friday night. The local union expects a large delegation present at the meeting from Martinez. Possibilities are that a teamster's union may be organized at Martinez.

## CLUB CARD PARTY

Mrs. George W. Cushing will be the hostess at a delightful whist party at the Richmond clubhouse tomorrow afternoon. The party is the first which the club has held this summer. It will be a very enjoyable affair and should attract a large number of whist devotees.

## PACIFIC COAST LEAGUE

Standing of the Clubs

| | W. | L. | Pct. |
|---|---|---|---|
| Vernon | 57 | 37 | .606 |
| Los Angeles | 49 | 39 | .557 |
| San Francisco | 52 | 44 | .542 |
| Portland | 39 | 40 | .494 |
| Salt Lake | 38 | 47 | .447 |
| Oakland | 35 | 63 | .357 |

Results Yesterday

Results of Series.

San Francisco, 5; Portland, 3.
Vernon, 8; Oakland, 0.
Los Angeles, 4; Salt Lake, 3.

Series This Week

Portland vs. Oakland.
San Francisco at Salt Lake.
Vernon at Los Angeles.

## NATIONAL LEAGUE

Standing of the Clubs

| | W. | L. | Pct. |
|---|---|---|---|
| Brooklyn | 42 | 27 | .600 |
| Philadelphia | 38 | 30 | .559 |
| Boston | 36 | 29 | .554 |
| Chicago | 36 | 39 | .480 |
| New York | 32 | 35 | .478 |
| Pittsburg | 33 | 37 | .471 |
| St. Louis | 34 | 42 | .447 |
| Cincinnati | 31 | 43 | .419 |

Results Yesterday

Cincinnati, 6; Brooklyn, 3.
Boston, 4; Chicago, 0.
Philadelphia, 5; St. Louis, 2.
Pittsburg, 7; New York, 1.

## AMERICAN LEAGUE

Standing of the Clubs

| | W. | L. | Pct. |
|---|---|---|---|
| New York | 43 | 29 | .597 |
| Cleveland | 42 | 31 | .575 |
| Chicago | 40 | 32 | .556 |
| Boston | 39 | 34 | .534 |
| Washington | 38 | 34 | .528 |
| Detroit | 38 | 36 | .514 |
| St. Louis | 31 | 42 | .426 |
| Philadelphia | 17 | 59 | .254 |

Results Yesterday

Chicago, 4-3; Boston, 0-0.
Cleveland, 3; New York, 2.
All other games postponed; rain.

## NORTHWEST LEAGUE

Results Yesterday

Butte, 6; Spokane, 5.
Other teams traveling.

Subscribe for the Record-Herald.


**Special Prices**

Nutmeg Mellons, 4 and 6 for ..... 25c
Black Logan Berries, per drawer ..... 20c
Red Logan Berries, 2 drawers ..... 35c
Basket of Apricots ..... 25c
Basket of Peaches ..... 25c
Fresh Pineapple ..... 15c

**B. McWHORTER**

Phone 105 147 Richmond Avenue

**Barrett Sanitarium**

Ninth St. and Nevin Ave.
NEW AND MODERN
Trained Nurses, Quiet and Restful.
DR. W. J. CAESAR

BUILDING MATERIAL, DRAYING, HAY AND GRAIN
PICNIC PARTIES AND MOVING
**E. H. Higgins Co.**
Successors to Johnson & Braine
Office 400 Macdonald Ave—Phone Rich. 262 Warehouse Phone 448

**COAL** Draying and Storage
**PILLOW BROS.**
705 Macdonald Ave Phone 91

Certificates of Title Notary Public Abstract of Title
Title Insurance Polices Escrows Handled Inheritance tax Appraiser
PATRONIZE HOME INDUSTRY.
**Richmond Abstract and Title Co.**
Office—Richmond Abstract and Title Co.'s. Building.
Twenty-Second and Macdonald Ave., Richmond, California.
Telephone Richmond 819 CHAS. G. BACON, Manager.

**Tilden Lumber Co.**
PRICE---QUALITY---SERVICE
E. M. TILDEN, President
YARDS—Oakland, Berkeley, Richmond and Crockett
Office and Mill—15th St. and Nevin Ave. Phone Richmond 81

**Popular Bakery and Coffee House**
MACDONALD AVE., BET. 4th and 5th STREETS
Largest Assortment of Bread, Cakes and Pies in Richmond
Finest Cup of Coffee and Cream in Town
REMEMBER THE PLACE
Macdonald Ave, Between 4th and 5th Streets

**The Very Best DENTISTRY**

ALL WORK GUARANTEED

POSITIVELY NO PAIN

**At Very Reasonable Prices**

We do not employ students or beginners, but do our own work, both at the chair and in the laboratory. We have had years of practical experience in High Class modern denistry. Trained and educated in the best schools of America. We use No Pain methods, all of which are endorsed by the leading men in the profession. We give you a bona fide guarantee that applies to all work done in this office.

EXAMINATION AND ESTIMATES FREE
OPEN EVENINGS

**Dr. W. P. Meyer**
514 Macdonald Ave.

IF THE BOTTLE OF WHISKEY on your sideboard bears our label you can gamble on two things. First, that the whiskey is absolutely pure. Second, that the flavor, mellowness and bouquet will equal that of any you have ever tasted, no matter how much higher priced. The best judges prefer our whiskey.

RICHMOND LIQUOR STORE
12th and Macdonald


# CLASSIFIED ADS

CLASSIFIED ADVERTISING RATES

| Lines | 2T | 4T | 6T | 12T | 24T |
|---|---|---|---|---|---|
| 3 | $ .25 | $ .45 | $ .60 | $1.00 | $1.50 |
| 4 | .35 | .60 | .80 | 1.35 | 2.00 |
| 5 | .45 | .75 | 1.00 | 1.75 | 2.50 |
| 6 | .50 | .90 | 1.20 | 2.00 | 3.00 |
| 7 | .60 | 1.05 | 1.40 | 2.25 | 3.50 |
| 8 | .70 | 1.20 | 1.60 | 2.50 | 4.00 |
| 9 | .80 | 1.35 | 1.80 | 2.75 | 4.50 |
| 10 | .90 | 1.50 | 2.00 | 3.00 | 5.00 |

Strictly in Advance

Classified ads will be taken over the phone and collections made by messenger on payment of 10¢ extra for messenger service.

### SALARY LOANS

SALARIED PEOPLE PERMAnently employed furnished $5.00 to $50.00 without security, delay or publicity, cheapest rates, easiest payments. D. D. Drake, 607 Macdonald Avenue. 4-29-tf

### POSITION WANTED

THE W. C. T. U. of Richmond would like to assist any girl that needs help who will either write or come to see Mrs. G. Wallin, 684 Fifteenth St., Richmond. tf.

WANTED—Work by a high school girl, out of school hours, in exchange for board and room. Apply Wesley Methodist church. j6-1w

### FOR SALE

FOR SALE—Two lots 25x100 each, corner 15th and Cutting boulevard. Apply 152 Herald Ave., Engleside. j5-1m.

### FOR RENT

FOR RENT—Three-room cottage, with out-buildings, on Fallow avenue, Stege. Rent reasonable. Enquire house adjoining. 7-10-6t

### LOST

LOST—On Macdonald avenue between Seventh street and Southern Pacific depot, large black leather wallet containing unendorsed checks and other documents of no value to the finder. Liberal reward. Return to Independent market, 718 Macdonald avenue. j20-tf.

### WANTED—MISCELLANEOUS

VACANT LOTS—If you are obliged to dispose of vacant lots in the city of Richmond, and are willing to sell at bedrock prices, with all the inflation cut out, address Box Z, care Record-Herald office, Richmond, Cal., giving location of lots and price wanted. 2-29-tf.

WANTED—A good piano. Price and terms must be right. For particulars write P. O. Box 601, Richmond, Cal. tf.

### EXCHANGES

HAVE you vacant lots that you want to turn over for income bearing residence property. I have a modern five room house and two lots in central section of city, that I would consider exchanging for vacant lots suitably located. In answering give lot and block number, what value of lots are, and whether street work is paid or not. Address Box 184, Richmond, Cal. 2-29-tf

### NOTARY PUBLIC

NOTARY PUBLIC—I make and acknowledge all kinds of legal papers; deeds, mortgages, contracts, leases, etc. Houses to rent; fire insurance. H. G. Stidham, 163 Washington avenue. Phones, office 868, Residence 920. 3-27-tf

"Let Mayer Do It." If you want your old suit made like new. Ring up Phone 452. Cleaning, Dyeing, Repairing or Pressing. Work called for and delivered. Mayer's American Cleaning Works, 1116 Macdonald avenue. —advt

### NOTICE OF SALE OF REAL ESTATE

The undersigned, as assignee for the benefit of the creditors of Mrs. Wahl-Brown-Knadler, offers for sale the following described property to the highest bidder:

All those certain lots, pieces or parcels of land situate, lying and being in the County of Contra Costa, State of California, and bounded and particularly described as follows, to-wit:

Lots No. Fifteen (15) and Sixteen (16) in Block No. Two (2), as said lots and block are delineated on that certain map entitled, "Coleman Pullman Tract," and filed in the office of the County Recorder of said County of Contra Costa on the sixth day of February, 1911. Send in your bid to Lafayette J. Smallpage, Stockton, California.

jy-6-6t


ATTORNEYS-AT-LAW
J. E. RODGERS
Attorney-at-Law
Martinez California

PHYSICIANS AND SURGEONS
DR. M. DEININGER-KESER
has moved her office and residence from Bedwell Apt., 8th and Nevin, to 919 Macdonald Ave., near Elks Bldg. Office hours 1:00 to 3:00 p. m. Telephone Rich. 98.

BERT CURRY
UNDERTAKER—EMBALMER
Parlors—27 Park Place
Service Day or Night
Day and Night Phone 429

Auto Service Phone 866
ARTHUR A. BARBER & CO.
Funeral Directors
Lady Attendant for all Ladies and Children's Cases
363 FOURTH ST.

E. B. SMALLWOOD
Undertaker—Embalmer
DEPUTY CORNER
727 Macdonald Avenue
Phone Richmond 113

THESE PAINTERS CARRY LIABILITY INSURANCE
ZEB KNOTT
Sherwin-Williams Paints, Stains and Varnishes
All Grades of Wall Paper
Painting and Paper-Hanging
All Work Guaranteed
319 North Seventh Street

Phone Richmond 828
A. BRUNNER
PAINTING, PAPERHANGING AND TINTING
WALL PAPER, PAINTS, OILS AND VARNISHES
1310 Macdonald Avenue

THE CRAVEN HOSPITAL
Conduced by Graduated Nurses
MEDICAL, SURGICAL and MATERNITY CASES.
Baby Incubator Installed.
Received under the care of their own physician.
10th & Clinton Phone 854


## NOTICE TO VOTERS

A new and complete registration of voters is required by law during the year 1916.

Registration closes for the purpose of voting at election for school trustees, on March 7th, 1916; for the purposes of voting at Municipal elections of towns of the sixth class, on March 10th, 1916; for the purpose of voting at Presidential Primary election, on April 1st, 1916; for the purpose of voting at August Primary election, on July 29th, 1916; and on Oct. 7th, 1916 for the purpose of voting at General Election on Nov. 7th, 1916.

You may register with the County Clerk or any of his deputies.

Dated February 10th, 1916.

J. H. WELLS,
County Clerk of Contra Costa County, California.

The following named persons are registration deputies:

A. C. Paris, City Hall, Richmond, Cal.
Mrs. Mary D. Neill, 154 Washington Ave., Richmond.
Geo. K. Drew, 114 Washington Ave., Richmond.
I. R. Vaughn, 420 Macdonald Ave., Richmond.
Miss Nannie Nesbitt, 621 Bissell Ave., Richmond.
Mrs. Florilla Brown, Stege, P. O.
M. J. Gordon, 319 Macdonald Ave., Richmond.
Fred C. Schram, 422 Macdonald Ave., Richmond.
L. J Thole, 1928 Macdonald Ave., Richmond.
W. J. Richards, Jr., 915 Macdonald Ave., Richmond.
Mrs. Henrietta King, 234 Barrett Ave., Richmond.
Mrs. Laura B. Crampton, 624 Chanslor Ave., Richmond.
Frank M. Silva, San Pablo.
George E. Valencia, San Pablo.
A. H. MacKinnon, Rust.
Herman Rust, Rust.
H. F. Davis, Rust.

feb 17-oct 7


CALIFORNIA TOWEL SUPPLY CO.
Towel service furnished offices barbers and bars. We supply coats and aprons. We furnish the supply—you use it. Cheaper than buying your own. Branch office, Record-Herald building, telephone 70. Telephone your order and the man will call on you.

E. A. MARSHALL
House, sign and automobile painting; paper hanging and decorating. All work guaranteed.
Phones 154-W and 945
Shop 415 Bissell Ave.

DOCTORS FOR MEN
Everything is PRIVATE AND CONFIDENTIAL.
No extra charges are made for medicines. Consultation free. Est. 25 years.
DR. T. D. HALL
707 Broadway, upstairs, near Seventh St., Oakland, Cal.

# Hold Up

Ninety per cent of ALL diseases originate in Stomach or Intestines. When the Stomach, Intestines and especially the COLON are Poisoned thru Liquor and Drugs, Time is short for those addicted. IF YOU ARE WISE, YOU will consult us or write us for FREE booklet. Our terms are very low. We have relieved and built up NEW BODIES for Thousands. It's up to you. Wise up TODAY.

Our home treatment WILL prove a blessing to all unable to be treated at the Institute. We make a SPECIAL RATE of $25 for the HOME TREATMENT. It is simple and effective, positive in results. We have NO FAILURES.

**LINCOLN INSTITUTE**
Bush and Octavia Sts.
San Francisco

## Notice!

Illness compels me to be away from my business for about a month. During my absence all orders for fuel and feed will be filed by L. C. Davis of 1214 San Pablo Ave., Berkeley, his telephone number is Berkeley 2061.

**Fred Davis**

**T. & D. RICHMOND THEATRE**

MATINEE DAILY 2:15 to 5:00

William Fox presents Theka Bara in the thrilling production, "The Serpent."

Paramount pictures including comedy cartoon.

Tuesday only—Twilight Sleep for women at 11:15 a. m., 12:30 p. m. and 1:14 p. m. For men at 10:30 p. m.

## SNAP ON RECORDS

I HAVE BETWEEN 100 AND 150 OF THE LATEST RECORDS FOR A VICTOR PHONOGRAPH THAT COST FROM 65¢ TO $2 EACH. THEY ARE ALL IN FIRST CLASS SHAPE. WILL SELL SINGLY OR IN A BUNCH FOR JUST ONE-HALF.

**C. B. WOODS**
407 OHIO STREET

## Cook With Gas

ON A MODERN GAS RANGE

SAVE—MONEY
SAVE—TIME
SAVE—WORRY

SEE THE MODERN GAS RANGES NOW ON DISPLAY AT THE LOCAL STORES.

GAS, ELECTRIC, CARBON FUEL, FIRST PREFERRED

**Pacific Gas and Electric Co.**

13th and Clay Sts., Oakland — Lakeside 5000
Branch Office: 709 Macdonald Ave. — Phone Richmond 531

**ASSOCIATED SAVINGS BANKS**

Dividend Notice
THE GERMAN SAVINGS AND LOAN SOCIETY
(The German Bank)
526 California Street, San Francisco.

For the half year ending June 30, 1916, a dividend has been declared at the rate of four (4) per cent per annum on all deposits, payable on and after Saturday, July 1, 1916. Dividends not called for are added to the deposit account and earn dividends from July 1, 1916.

GEORGE TOURNY,
6-26-12t. Manager.

HUMBOLDT SAVINGS BANK, 783 Market st., near Fourth.—For the half year ending June 30, 1916, a dividend has been declared at the rate of four (4) per cent per annum on all savings deposits, payable on and after Saturday, July 1, 1916. Dividends not called for are added to and bear the same rate of interest as the principal from July 1, 1916.

H. C. KLEVESAHL,
6-27-12t. Cashier.

**NOTICE TO THE PUBLIC**

The undersigned desires to inform the public that he is compelled by reason of illness to take a vacation in the southern part of the state and during such absence the duties of constable of the Seventh township will be performed by Frank Conlon, Rush. Conlon's telephone number is Berkeley 3862.

7-8-3t CONSTABLE FRED DAVIS.

**CLOTHES CLEANING**

Richmond's biggest and best, the Elite Cleaning Company. Service and prompt delivery. Our motto, satisfaction. 265 Fifth street. Phone Richmond 525. Branch office 2233 Macdonald avenue, Phone Richmond 456.

Wear a BLACK'S Special, one that has been Cleaned and Pressed. Black's Cleaning House, 1010 Macdonald Ave., Phone 725.

## FOR SALE

2 lots on 12th street—street work paid. Price for both $950. $100 down, balace $10 per month at 6% interest.

2 lots 95x158 feet. Price half cash, $500. Balance on mortgage, 6% interest.

**Conn Bros.**
253 Sixth Street

**Music Studio**
J. PLUNKETT DILLON
Teacher of Vocal Culture, Voice Production and Piano. Reasonable rates.
Pillow Bldg. Room 804
Seventh and Macdonald

## FOR EXCHANGE

120 acre alfalfa ranch to trade for Richmond lots inside the triangle of the Santa Fe and Southern Pacific and Oakland branch of the Santa Fe roads. Eighty acres in alfalfa.

Fine 8-room furnished place in fine location to exchange for clear ranch property.

Five-room, up-to-the-minute, house in fine location. Anything down and $25 per month.

**R. W. BYRN**
911 Macdonald Ave.


# TRANSFERS OF REAL ESTATE

Instruments Recorded July 6.

MORTGAGES AND TRUST DEEDS

B. F. and Jessie Schaefler to E. J. Hauser—Northeast ¼ of section 36, T 1 N R 1 E contg 1:53 acres, with exception.

Norman E. and Gertrude D. Anderson to E. M. Downer, W. L. Ballenger, trustees, The Mechanics Bank—Lot 3 blk 48, amended map of the city of Richmond, $1200 trust deed.

Melvin H. Monnette and Ella Monnette to James C. Tobias—Lots 31 32 33 blk 11, map of Nicholl Macdonald Avenue Civic Center, $1000 for 1 year at 6%.

Melvin H. and Ella Monnette to James C. Tobias—Lot 34 blk 11, Nicholl Macdonald Avenue Civic Center, $850 for 1 year at 6%.

C. A. Chilson to Walter L. Chilson—Northeast ¼ of northwest ¼ of section 3, T 1 S R 3 E, contg. 80 acres, with exception, $9000 for 4 years at 7%.

RELEASES AND RECONVEYANCES

John Nicholl Co. to J. T. H. and Henrietta Watkinson—Lots 25 26 blk 18, lots 31 32 33 34 blk 11, Nicholl Macdonald Avenue Civic Center, partial release of mortgage.

Antioch Lumber Co. to Rosaetta Chapman and John Albers—Lot 10 blk 117, Antoch Eddy map, satisfaction of mortgage.

MISCELLANEOUS

Frank Ferrario to Henry Scampini—Undivided ½ interest in Eagle Saloon, Pittsburg, bill of sale $735.

Bank of Tracy to Valley Pipe Line—Right of way across N ½ of section 26, T 1 S R 3 E, mortgagor's consent. (Henry Bruns and Ida H. Bruns, mortgagors).

Instruments Recorded July 7.

DEEDS

A. Dubost and Pauline Dubost to Joseph Palisi—Lots 27 28 29 30 blk 30, Blum & Wittenmyer addn., Concord, $10.

F. S. and Mary A. Morsman to P. A. Rillins—Lot 1 blk 2, North Richmond Land & Ferry Co. tract No. 1, $10.

E. N. Tapscott to Ethel A. Morrin—Lot 39 blk 28, Henderson-Tapscott tract No. 1, $10.

Greater Berkeley Land Co. to James Paul McMahon—Lot 5 blk 16, North Berkeley Terrace, $10.

Greater Berkeley Land Co. to Edward James Daulton—South ½ of lot 12 blk 36, Boulevard Gardens tract No. 1, $10.

Stephen Dewing, adminstrator of estate of Eva V. Dewing, deceased, to Thomas N. Barrie—Described lot in Floraland tract, contg. 1 acre, $10.

Mount Diablo Park Co. to Mount Diablo Villa Homes Association—Portion of section 22 23, T 1 S R 1 W, contg. 65.43 acres, $10.

M. E. Arentz, nee M. E. Graves and Wm. R. Arentz to Peter A. Peterson—Lot 12 blk 106, Antioch, Eddy map, $10.

W. H. Spaulding to Filippo Valente—Lot 45 blk 39, Spaulding Richmond Pullman townsite, $10.

W. H. Spaulding to Vitale Valente—Lot 44 blk 39, Spaulding Richmond Pullman townsite, $10.

William Laws to Carl F. Torssel—Lot 17 blk 4, Richmond Boulevard tract map No. 4, $10.

William Wertsch, Jr. to W. A. Pryal—Described tract being a portion of Harlan ranch in San Ramon Rancho two miles south of the town of Walnut Creek, cotg. 19.19 acres, with exception.

Patrick Dineen, J. E. Miller and James Lang to John E. Miller—Lot 1 blk A, D. L. M. addn., Martinez, $10.

Patrick Dineen, J. E. Miller and James Lang to Helene Miller—Lot 1 lk B, D. L. M. addn., Martinez, $10.

W. H. Spaulding to Mary E. Leavitt—Lot 31 blk 40, Saulding Richmond Pullman townsite, $10.

MORTGAGES AND TRUST DEEDS

Mount Diablo Villa Homes Association to R. N. Burgess Co.—Portion of section 22 23 T 1 S R 1 W, contg 65.43 acres, $31,582 note for 10 years at 6%.

Peter A. Peterson to Bank of Antioch—Lot 12 blk 106, Antioch, Eddy map, $1000 for 1 year at 7%.

George G. Pryts and James Demings to Bank of Pinole—Lots 15 16 17 29 30 blk 77, amended map of the city of Richmond, $4500 for 1 year at 7%.

W. A. and Waldzia F. Pryal to William Wertsch, Jr.—Portion of San Ramon Rancho contg. 19.19 acres about 2 miles south of the town of Walnut Creek, portion of Harlan ranch, with exception, $1000 for 3 years at 6%.

RELEASES AND RECONVEYANCES

Bank of Pinole to George G. Pryts and James Demings—Lots 15 16 17 29 30 blk 77, amended map of the city of Richmond, satisfaction of mortgage.

The Oakland Bank of Savings to Richmond Annex Land Co.—Lots 36 37 38 39 blk 51, Richmond Annex, lot 23 blk 81, Richmond Annex, partial release of mortgage.

Instruments Recorded July 8.

DEEDS

Manuel F. Dutro to Hannah F. Birdthistle—Lots 67 68, Richmond Home tract, $10.

Richmond Annex Land Co. to D. J. Johnson—Lot 13 blk 112, Richmond Annex addn., $10.

Richmond Center Land Co. to Joseph J. Gallagher—Lots 7 8 blk 13, Richmond Center, $10.

Richmond Center Land Co. to U. S. Brown—Lot 5 blk 3, Richmond Center, $10.

C. T. and Mary S. Behan to Wm. McWilliam—Lots 1 2 3 section B, Behrens tract, $10.

Greater Berkeley Land Co. to C. J. Bay—Lots 31 32 blk 37, North Berkeley Terrace, $10.

Peter Demetrakopulos to James Demetrakopulos and George Demetrakopulos—Certain described property in East Richmond Boulevard, $10.

Herbert F. Brown, Inc. to Mrs. Geraldine Morris—Lot 38 blk 1, Andrade Central tract, $10.

Mollie J. Davis to Lodovico Olivero—Lot 3 lk A, Schmidt Village, $10.

Frances O. and C. R. Trouth to E. C. Breck—Lot 23 blk 77, East Richmond Heights, $10.

E. B. and Sarah V. Breck to M. A. Hays and E. H. Kueffer—Lot 23 blk 77, East Richmond Heights, $10.

John L. Gillingham to Ralph R. Feeley—Lot 6 blk 2, Schapiro Center tract, $10.

W. L. and Hariott Britt to Amos S. Wight—Lot 21 blk 19, Third addition, town of Richmond, $10.

North End Land Company to Jens Rasmussen—Lot 28 blk 8, eKnsington park, $10.

W. H. Spaulding to Burg Bros.—Lot 3 blk 31, Spaulding Richmond Pullman townsite, $10.

W. H. Spaulding to Burg Bros.—Lots 36 37 blk 23, Spaulding Richmond Sullman townsite, $10.

Richmond Center Land Co. to DeWitt T. Frymire—Lots 30 31 blk 6, Richmond Center, $10.

MORTGAGES AND TRUST DEEDS

Ellen and T. H. Burton to C. S. Downing, W. K. Cole and Bank of Richmond—Lot 5 blk 11, amended map No. 1, town of Richmond, lot 6 blk H, map of Nicholl subdivision, town of Richmond, $2600 trust deed.

Emma Lynn, nee Emma Bolz, and John Lynn to Antioch Bank of Savings—Lot 21 and west ½ of S ½ of lot 22 blk 6, Antioch, Eddy map, $2500 note for 1 year at 7%.

RELEASES AND RECONVEYANCES

John R. Nystrom to Wm. Stiller and Harry Barth—Lot 10 blk 16, Richmond Heights, release of mortgage.

C. S. Downing and W. K. Cole, trustees to Luella L. Butterfield and Walter V. Butterfield—Lot 5 blk 11, amended map No. of the town of Richmond, lot 6 blk H, Nicholl subdivision, reconveyance.

W. J. Buchanan and Otis Loveridge, trustees to Michael D. Baciarini—Lot 2 blk F, Pittsburg, reconveyance.

C. E. Hopping and W. A. Maier to Frank J. Marell—Lot 16 blk 125, Richmond, release of mortgage.

Colin Shanks to Ingelina and August Hein—Personal property in Hotel Kerby, northwest corner Macdonald avenue and Fifth street, Richmond, satisfaction of mortgage.

MISCELLANEOUS

Estate of Martin Krapp, deceased to Paulline Krapp—Lots 25 26 27 28 blk 182, Wall's addition, Richmond, lots 17 18 19 blk 170, Wall's addition, order assigning estate to widow.


**DOUBLY PROVEN**

Richmond Readers Can No Longer Doubt the Evidence.

This Richmond citizen testified long ago.
Told of quick relief—of undoubted benefit.
The facts are now confirmed.
Such testimony is complete—the evidence conclusive.
It forms convincing proof of merit.

Mrs. W. L. Stubblefield, 223 S. Eighth St., Richmond, says: "My little boy had weak kidneys for years and often was compelled to stay out of school. Damp weather or a cold was certain to cause annoyance from the kidney. At night the child had little control over the action of the kidneys, which resulted in bed-wetting. Doctors were consulted and several medicines were tried without any permanent results. Two boxes of Doan's Kidneys Pills, however, regulated the action of the kidneys and gave him an appetite." (Statement given April 29, 1913).

On May 31, 1916, Mrs. Stubblefield said: "I confirm every word of my former recommendation. Doan's Kidney Pills did my son a world of good."

50c, at all dealers. Foster-Milburn Co., Mfgrs., Buffalo, N. Y.


## PYTHIAN SISTERS ENJOY CARD PARTY

An enjoyable whist party was held by Contra Costa Temple, Pythian Sisters, in Pythian hall Saturday night. The prize winners were Mrs. Childs, Mrs. J. Landsman, Mrs. Lang, Mrs. W. A. Lucas, A. Potti, Miss Alice Warrilow, C. C. Sanford, John McDonald and George Beckwith.

## HARRY PULSE HEADS LOCAL ASSOCIATION

New officers were elected by the Richmond Merchants' association last night. They follow: Harry Pulse, president; Samuel Gaston, vice president; Charles Walker, treasurer and A. S. Forbes, secretary. Pulse succeeds Henry Schrag former president of the association.

Preliminary plans for a membership campaign were outlined by the body.

## HUNTER BANK CLERK

Jack Hunter, former manager of the Richmond theater, has accepted a position as paying teller at the Canadian Bank of Commerce in San Francisco.

## G. A. R. LADIES TO MEET TODAY

Members of Richmond Circle, Ladies of the G. A. R. will meet at their quarters in Pythian hall this afternoon.

Miss Katherine Frymire left this morning for a trip throughout the southern part of the state.


**FLORENCE KELSEY**
Will call at your home to do your Hairdressing, scalp treatment, shampooing, face Massaging and manicuring. Guarantee to give satisfaction. Reasonable prices.
Phone Richmond 551
Raymond Apts.—21

**American Candy Kitchen**
Tenth and Macdonald Avenue
HOME MADE CANDIES, ICE CREAM, SOFT DRINKS AND FRUITS. ORDERS TAKEN FOR FANCY WORK.

## Lieut. Bryan U.S.N.

a government expert on motor-cylinder lubrication, stated before the American Society of Naval Engineers at Washington, D. C.: **"Oils made from the asphalt-base crudes have shown themselves to be much better adapted to motor cylinders, as far as their carbon-forming proclivities are concerned, than are paraffine-base Pennsylvania oils."**

*Copy of Lieut. Bryan's full report on motor-cylinder lubrication will be sent on request.*

# ZEROLENE

*the Standard Oil for Motor Cars*

is refined from selected California crude—*asphalt-base*—by methods especially developed by the Standard Oil Company after 40 years of experience.

Highest competitive awards—San Francisco and San Diego Expositions.

Dealers everywhere and at our SERVICE STATIONS

**Standard Oil Company**
(California)

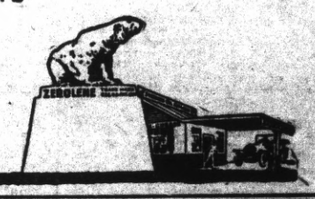

## A Few More Business Places Where You Can Get CASH TRADING STAMPS.

10 TRADING CASH STAMP 10 C.T.CO. 10

Paste this list in Your Book with the Other Stores

AMERICAN CLEANING CO.
1116 Macdonald Avenue.

ATTERBURY'S JEWELRY STORE
500 Macdonald Avenue.

BARGAIN EMPORIUM
404 Macdonald Avenue.

BENTON'S FRUIT STORE
1200 Macdonald Avenue.

BEYER'S NEWS DEPOT
1006 Macdonald Avenue.

BURDICK'S HARDWARE STORE
421 Macdonald Avenue.

CARACAILLO'S BARBER SHOP
1014 Macdonald Avenue.

CARTER'S BARBER SHOP
2025 Macdonald Avenue.

CLASSIC TAILOR SHOP
303 Macdonald Avenue.

COZY CANDY STORE
148 Washington Avenue.

DAMMAND, the Photographer
716 Macdonald Avenue.

DIETRICH JEWELERY STORE
140 Washington Avenue

FARLINGER'S CLOTHING STORE
122 Macdonald Avenue.

GRAND CANYON PARK STORE
San Pablo and Park Avennes.

HAWLEY-Guyre Music Co.
917 Macdonald Avenue.

HEIDORN'S TABACCO STORE
820 Macdonald Avenue.

HONEY BOY CANDY STORE
619 Macdonald Avenue.

HOME RESTAURANT
1220 Macdonald Avenue.

FENNER'S HARDWARE HOUSE
136 Washington Avenue.

LANG'S DRUG STORE
618 and 620 Macdonald Avenue.

516 Macdonald Avenue.

KENNON'S STATIONERY STORE

LIMA'S BARBER SHOP
320 19th Street.

MAYER'S CLEANING CO.
1118 Macdonald Avenue.

MIGEL'S DEPARTMENT STORE
406 Macdonald Avenue.

MINNER'S MERCANTILE CO.
145 Washington Avenue.

NEIDECKER'S DRUG STORE
116 Washington Avenue.

NEILL'S STATIONERY STORE
154 Washington Avenue.

OPMAN'S FURNITURE HOUSE
1700 Macdonald Avenue.

PACIFIC TIRE APPARATUS CO.
1413 Macdonald Avenue.

PALACE CANDY STORE
1214 Macdonald Avenue.

PERES' CIGAR STORE
710 Macdonald Avenue.

PIONEER MODEL CLOTHING
120 Macdonald Avenue.

RICHMOND SAMPLE SHOE STORE
826 Macdonald Avenue.

ROYAL BARBER SHOP
306 Macdonald Avenue.

SMITH FURNITURE CO.
109 W. Richmond Avenue.

WHITE ROSE FRUIT CO.
2236 Macdonald Avenue.

WHITING'S CIGAR STORE
930 Macdonald Avenue.

YE FLOWER SHOPPE
923 Macdonald Avenue.

YE WARDROBE
2228 Macdonald Avenue.

GOOD YEAR SHOE FACTORY
1212 Macdonald Avenue.

The Cash Trading Stamp is a Richmond stamp and given to stimulate home trading. Every merchant who is interested in keeping people at home to trade can have these stamps.

# THE STORE FOR EVERYBODY

WATCH THIS SPACE EVERY DAY AND SAVE MONEY

## R. & G. CORSETS

THE STANDARD OF VALUES

| | |
|---|---|
| Lace Front | $1.50 and $2.00 |
| School Girl Corset | $1.00 |
| The Ferris Nursing Corset | $1.50 |
| Maternity Corset | $2.00 |

Meet Me at **The Fair** Save Money

C. C. OLNEY

Phone Richmond 811 — 731 Macdonald Avenue


## NOTICE OF AWARD OF CONTRACT NO. 286.

Pursuant to Statute and to Resolution of Award No. 286 of the City Council of the City of Richmond, directing this notice,

NOTICE is hereby given that said City Council, in open session on the 26th day of June, 1916, publicly opened, examined and declared all sealed bids or proposals offered for the following work, to-wit:

That ten (10) inch salt glazed, vitrified pipe sewers be constructed, as follows:

In THIRTY-THIRD STREET, from the southerly line of Macdonald Avenue to the center line of Macdonald Avenue.

In MACDONALD AVENUE, from the center line of Thirty-third Street to a projection southerly of the center line of Thirty-fourth Street.

In MACDONALD AVENUE, from the center line of Forty-sixth street projected southerly to the center line of Wilson Avenue projected southeasterly.

In FORTY-SEVENTH STREET and a projection northerly thereof, from the existing manhole at Forty-seventh Street and Chanslor Avenue to the center line of Macdonald Avenue.

That eight (8) inch salt glazed, vitrified pipe sewers be constructed as follows:

In MACDONALD AVENUE, from a projection southerly of the center line of Thirty-fourth Street to a projection southerly of the center line of Thirty-seventh Street.

In THIRTY-FOURTH STREET and a projection southerly thereof, from the center line of Macdonald Avenue to the center line of Roosevelt Avenue.

In THIRTY-SEVENTH STREET, from the center line of Macdonald Avenue to the center line of Nevin Avenue.

In FORTY-SIXTH STREET and a projection southerly thereof, from the center line of Macdonald Avenue to the center line of Nevin Avenue.

In FORTY-FIFTH STREET and a projection northerly thereof, from the center line of Nevin Avenue to the center line of Barrett Avenue.

In NEVIN AVENUE, from the center line of Forty-fifth Street to the center line of Forty-sixth Street.

That six (6) inch salt glazed, vitrified pipe sewers be constructed, as follows:

In THIRTIETH STREET, THIRTY-FIRST STREET, THIRTY-SECOND STREET, and THIRTY-THIRD STREET, respectively, and projections southerly thereof, between the center line of Macdonald Avenue and the northerly boundary line of the Richmond Center Tract.

In THIRTY-FOURTH STREET, between the center line of Roosevelt Avenue and the northerly boundary line of the Richmond Pullman Home Tract.

In THIRTY-FIFTH STREET and THIRTY-SIXTH STREET, respectively, and projections southerly thereof, between the center line of Macdonald Avenue and the northerly boundary line of the Richmond Pullman Home Tract.

In THIRTY-SEVENTH STREET, between the center line of Nevin Avenue and the northerly boundary line of Spaulding Richmond Pullman Townsite.

In THIRTY-EIGHTH STREET THIRTY-NINTH STREET, FORTIETH STREET, FORTY-FIRST STREET, and FORTY-SECOND STREET, respectively, and projections southerly thereof, between the center line of Macdonald Avenue and the northerly boundary line of Spaulding Richmond Pullman Townsite.

In FORTY-THIRD STREET and a projection southerly thereof, between the center line of Macdonald Avenue and the southwesterly line of Wilson Avenue.

In FORTY-FOURTH STREET and a projection southerly thereof, between the center line of Macdonald Avenue and the southerly line of Roosevelt Avenue.

In FORTY-FIFTH STREET and a projection southerly thereof, between the center line of Macdonald Avenue and the southerly line of Nevin Avenue.

In FORTY-SIXTH STREET, between the center line of Nevin Avenue and the southwesterly line of Wilson Avenue.

In FORTY-SEVENTH STREET and a projection southerly thereof, between the center line of Macdonald Avenue and the southerly line of Nevin Avenue.

In WILSON AVENUE and a projection southeasterly thereof, between the center line of Macdonald Avenue and the northerly boundary line of Spaulding Richmond Pullman Townsite.

In ROOSEVELT AVENUE, between the center line of Thirtieth Street and the center line of San Pablo Avenue.

In BARRETT AVENUE, between the center line of Thirtieth Street, and the southwesterly line of Wilson Avenue.

In NEVIN AVENUE, between the center line of Thirtieth Street and the westerly line of Forty-fifth Street.

In NEVIN AVENUE, between the center line of Forty-sixth Street and a projection northerly of the westerly line of Forty-seventh Street.

In MACDONALD AVENUE, between the center line of Thirty-seventh Street and a projection southerly of the westerly line of Forty-sixth Street.

That manholes of brick and concrete, with cast iron rims and covers; lampholes of vitrified, salt glazed sewer pipe, with cast iron rims and covers; and wye branches of standard, salt glazed, vitrified sewer pipe, be constructed on said sewers, and that 10"x4" wye branches of standard, salt glazed, vitrified sewer pipe, be inserted in the existing 10" sewer, in Macdonald Avenue, within the district hereinafter described, as set forth and shown on the plans and specifications hereinafter referred to.

That all of said work shall be done at the places, in the manner and of the materials as specified, set forth and shown in the plans and specifications for said work, adopted by the Council of the City of Richmond by its Resolution No. 286 passed and adopted by said Council at a regular meeting thereof, held on the 22nd day of May, 1916, and now on file in the office of the Clerk of the City of Richmond, reference to said plans and specifications being hereby specially made.

Excepting, however, from all the afore-described work such portion as is required by law to be kept in order and repair by any person or company having railroad tracks thereon; and also excepting from all the afore-described work any portion thereof already done to the official lines and grades and constructed in accordance with the plans and specifications herein mentioned.

And the said Council of the City of Richmond does hereby determine and declare that said proposed work and improvement is of more than local or ordinary public benefit and will affect and benefit the lands and district hereinafter described, which said district is hereby declared to be the district benefitted by said work and improvement; and that therefore the entire costs, charges and expenses of said work and improvement shall be and is hereby made chargeable against and shall be assessed upon said lands and district, which district is within the City of Richmond, County of Contra Costa, State of California, and is bounded and particularly described as follows, to-wit:

Beginning at the northwesterly corner of Block Four (4), Richmond Center Tract, as shown on "Map of Richmond Center" filed in the office of the Recorder of Contra Costa County, California, February 14, 1911; thence in direct lines as follows: Southerly through the southwesterly corner of Lot Two (2), Block One (1), said Richmond Center Tract to a line parallel to and 100 feet southerly measured at right angles from the southerly line of Macdonald Avenue, easterly to the southeasterly corner of Lot Nine (9), Block Two (2), Key Tract, as shown on "Map of Key Tract" filed in the office of the Recorder of Contra Costa County, California, March 25, 1909, southerly to the southwesterly corner of Lot One (1), said Block Two (2), southeasterly to the northeasterly corner of Block Six (6), said Key Tract, northeasterly to the southeasterly corner of lot Twenty-eight (28), Block One (1), said Key Tract, northerly to the northeasterly corner of lot Thirteen (13) said Block One (1), northerly to the southeasterly corner of Lot One (1), Block Twelve, (12), Spaulding Richmond Pullman Townsite, as shown on "Map of the Spaulding Richmond Pullman Townsite," filed in the office of the Recorder of Contra Costa County, California, January 9, 1911, northerly to the northeasterly corner of last said Lot One (1) easterly to the southeasterly corner of Lot Twenty-nine (29), said Block Twelve (12), northerly to the northeasterly corner of last said Lot Twenty-nine (29), westerly to the southeasterly corner of Lot Twenty-eight (28), said Block Twelve (12), northwesterly to the northeasterly corner of Lot Twenty-five (25), Block Thirty-three (33), said Spaulding Richmond Pullman Townsite, westerly to the northwesterly corner of Block Four (4), Richmond Center Tract aforesaid, and point of beginning. Being all in the City of Richmond, County of Contra Costa, State of California. Saving, excluding and excepting from said district all streets, avenues, lanes, alleys, crossings, and places therein included and contained.

And thereafter on the 10th day of July, 1916, by Resolution of Award No. 286, awarded the contract for said work to the lowest responsible bidder towit: To F. R. Ritchie & Company at the prices named for said work in their proposal on file, namely:

FOR SEWER WORK:

For Ten x Four Wyes $.55 Each Extra.

For Ten-inch Pipe $.40 Per Linear Foot.

For Eight-inch Pipe $.35 Per Linear Foot.

For Six-inch Pipe $.32 Per Linear Foot.

For Eight-inch Y Branches $.35 Each Extra.

For Six-inch Y Branches $.24 Each Extra.

For Manholes, Complete $29.00 Per Manhole.

For Lampholes, Complete $4.50 Per Lamphole.

For 10x4 Wyes on existing 10" Sewer $2.00 Each Extra.

Said award has been duly approved by the Mayor of the City of Richmond.

Dated July 11, 1916.

(Seal) A. C. FARIS,
City Clerk of City of Richmond.

# NEW COMMITTEES TO BE APPOINTED SOON

New committees to transact the city business will be appointed by Mayor E. J. Garrard next Monday night. The mayor in mentioning the matter at the council meeting last evning stated that there were several of the councilmen who wished to be changed to other committees from those which they are working on at the present time.

# IMPROVE FIRST ST. NOT FEASIBLE, PLEA

A petition presented to the city council last evening requesting the improvement of First street north was referred to the street committee and city engineer. City Engineer Chapman in speaking of the proposed improvement said: "If the northern extension of the street connected with the road leading past the Berkeley Steel works it would be feasible to make the improvements but since it does not it seems unnecessary at this time."


NOTICE

I have sold my interest in the Dewey cafe and will not be responsible for any bills not presented within five days from this date. July 7, 1916. I will be at the cafe until July 11th.

17-4t TONY STAFILARIS.


# RICHMOND TROOPS FIGHT RAINSTORM AT NOGALES CAMP

CAMP SECOND CALIFORNIA INFANTRY, NOGALES, Ariz., July 11. The first real chance for the boys of the Second Infantry including companies A, B, D, F, and G, to show their mettle was given them yesterday, and they acquitted themselves creditably.

A regular seventeen-karat Arizona lightning, thunder, hail and rain storm broke on the camp about 2 o'clock in the afternoon and within five minutes company streets that burned feet if one stood for any length of time were covered with two inches of swirling water.

Owing to the close proximity of the camp, which is on a low plateau, to the surrounding hills the main drain ditches of the camp could not take off the water that fell on the flat and rushed down from the hills. As a consequence, tents were flooded, water reaching to a hight of two inches on cot legs in tents on the high ground and higher in tents on the high ground and higher in tents located on the lower end of the plateau.

No time was taken to dress by the boys, who bundled out of their tents and hurried the work of building trenches and drain ditches.

At the conclusion of the storm all soldiers whose outer garments or under garments were wet were taken in hand by the officers who ordered shower baths and dry clothes.

# FAILING ARCS KEEP POLICE VERY BUSY

That the Richmond police have been active during the past month watching arc-lights was shown by a report filed by Chief Walker with the council. According to the report there were 37 lights out during the month, the loss in hours is 87 and the total number which failed to burn were 132.

# ELITE CLEANING CO. MOVES HEADQUARTERS

The Elite Cleaning and Dyeing works operated by Mrs. L. Osborne has moved from 2224 Macdonald avenue to its new location, 265 Fifth street. The move to the new location has been actuated by the rapidly increasing business. A number of changes will be made at the company's new quarters which when completed will make it one of the most up-to-date cleaning establishments in the city.

LEAVES FOR NORTH

Earl Corey accompanied by Mrs. Corey left yesterday for the Mt. Shasta region where they will vacation for a couple of weeks.

MEET TODAY

The Civic Center club will hold a meeting in its clubhouse on Twenty-third street this afternoon.

# TAKES SLIM PURSE TO SALE; BRINGS HOME SMART SILK DRESS

She wanted a new Dress for Sunday, but she didn't have even a fourth of what she figured she'd have to pay.

However, she bought her dress. She went to CHERRY'S Sale and used her Credit.

This particular woman is only one of large numbers who have purchased Silk Frocks from CHERRY'S special assortment. The reductions are great, the quality and style are above criticism.

And there are other special values now at CHERRY'S Credit Clothing Shop, 515 13th street. For instance, handsome Wool Skirts for sports and general wear are selling now at $5.50. Step into one of CHERRY'S shops tomorrow. A small payment will take anything in the whole store.

They have one store at 528 13th street devoted entirely to apparel for men, while across the street is located the ladies' store at 515 13th street, Oakland. In San Francisco the stores are 1009 Market street and 2400 Mission street. Other coast stores are in Portland, Tacoma, Los Angeles and Sacramento. —Advertisement.

# CITY COUNCIL

TWO ABSENT

Councilmen O. R. Ludewig and John Hartnett were absent at roll call.

POUNDMASTER

Frank Meader was re-appointed to the position of poundmaster.

BOND APPROVED

The electrician bond of George Topping was approved and passed by the council.

ASKS WORK

N. Cordelia, residing on South Tenth street requested that the city engineer install a raised sidewalk near his property because of the poor condition of the street in the winter. The matter was left with the engineer.

LICENSE TRANSFER

The retail liquor license held by Louis Voss at the Manhattan hotel was granted to Joseph Costa.

SEWER CONTRACT

The contract for installing sewers in the Richmond Center tract was awarded the Ritchie Construction company.

REPORTS

Monthly reports were received by the board from the chief of police, tax collector, city auditor, sanitary inspector, plumbing inspector and fire chief.

# LOCAL MENTION

**Pertinent remarks about well-known People in Richmond Happenings about Town**

ON PAVING TRIP

Frank Welch, manager of the Richmondite Paving company, left yesterday for Eureka for a business trip of several weeks.

MEET TODAY

The Ladies Guild of Trinity Episcopal church will hold its monthly business meeting this afternoon.

AT YOSEMITE

Ward Cummings, E. H. Harlow and H. D. Turner are enjoying an outing in the Yosemite valley.

BOXER ILL

Frank Frank Mejia, former local boxer, is confined to his home with a slight illness.

FOR GILROY

James Stout, former attache of the city engineer's office has accepted a position with the Gilroy Oil company at Gilroy.

AT RED BLUFF

Miss Ella Gary is spending a few days vacation at Red Bluff and Shasta Springs.

POLICE HOLD SHOOT MEET

Patrolmen of the local force held their weekly practice shoot near the city pound yesterday.

HAS GUEST

Miss Edna Nystrom is entertaining Miss Myrtle Spires of Dixon at her home for a few days.

VISITS HERE

Miss Elizabeth McMullen of Sebastapol is visiting at the home of Mr .and Mrs. Robert Pillow.

ON VACATION

Frank Dunster, assistant chief clerk at the Santa Fe storehouse will depart tomorrow morning for a vacation trip to Los Angeles. After a short visit in the south Dunster will go to Goldfield, Nevada.

FORMER LOCAL BOY IS SICK

(Special to Record-Herald)

NOGALES, Ariz., July 11 —Byron Erwin, member of Company A, Second Californians of Chico is ill at the military hospital. His condition is not serious.

DELEGATES TO CAMP WOODMEN MEETING

H. L. Springer, leading member of Log Cabin Camp, Woodmen of the World, will be a delegate to the eleventh district convention to be held at Denver next month.

FORESTERS PLAN RE-ORGANIZATION

Court Standard, Foresters of America, following its re-organization on Saturday evening made final preparations for a series of social events to be held this summer. Grand officers present at the re-organization of the lodge were J. B. Reboli, Henry Aitman, Felix Cross and A. P. Schwartz.

CLERK TO LEAVE FOR VACATION

Miss Leona Trauvettor, clerk in the city engineer's office will leave for a short vacation on July 15th.

SANTA FE MAN OPERATED ON

Conductor W. N. Abbey of the Santa Fe was operated upon at the Merton hospital in San Francisco yesterday for appendicitis and is reported to be gaining strength rapidly.

# "TWILIGHT SLEEP" FILMS SHOWING AT RICHMOND

Turner and Dahnken have outdone all their previous efforts to furnish Richmond with the very best in motion pictures in the bills offered at the Richmond theater today and tonight. "Twilight Sleep," the greatest educational medical play ever presented to the public has drawn crowded houses of women during the past two days. This evening following the regular show, "Twilight Sleep" will be run for men only at 10:30 o'clock. The admission price for this costly film will be only a quarter.

The regular bill tonight is Theda Bara in her most famous and widely discussed play, "The Serpent" in which this wonderful tragedian of film world has been cast to her greatest advantage. There will be no extra price for this drama which will be given its last presentation tonight.

# CANNONS FOR CITY USE NEXT FOURTH

Moved by the patriotism displayed at Richmond's Fourth of July celebration, Levi Boswell, Civil war veteran asked the city council last night to purchase two cannons for salute purposes. At the suggestion of the mayor the matter was referred to the local post G. A. R. and the Spanish war veterans. The cannons will in all probabilities be placed at the entrance of the city hall.

# PASTOR'S NEPHEW DROWNED IN CANOE

Rev. S. K. Skinner, pastor of the First Baptist church, received word today of the death of his nephew. The young man was canoeing with a friend when the craft capsized throwing both into the water.

Within three months time Rev. Skinner has lost three relatives by death, a brother-in-law, his wife and now his nephew.

# WAITER SUMMONED TO AUSTRIAN ARMY

From a waiter at a local restaurant to the position of chief signalier in an Austrian regiment is the rise which Andrew Scurisch anticipates within a few months time. Scurisch received a call from the Austrian government today. He has been studying wireless telegraphy for the past several months. Scurisch has been employed at the Imperial restaurant where he has made a large number of friends.

# SUCCESSOR NAMED

Miss Lee Adams, prominent civic club worker of the west side was appointed to a place on the Richmond library board last night to succeed Mrs. David Hopkins, who has moved to Fresno.

# PATRIOTIC PARTY

A patriotic social will be tendered the ladies of the G. A. R. at the home of Mrs. Marie Vance, 560 Eighteenth street Thursday evening. A program is being arranged for the evening to be followed with dainty refreshments.

TWO PARTIES GIVEN AT STOCKTON HOME

A joint birthday and farewell party were held at the home of Mrs. E. Stocker, 224 Second street last night. H. L. Freidrich delegate to the Woodmen convention at Denver was the guest of honor at the farewell party and Mrs. Stocker the recipient of congratulations and gifts at the birthday party. Those present follow: M. and Mrs. B. Stocker, Mr. and Mrs. H. S. Springer, Mr. and Mrs. Elazier, Mr. and Mrs. H. Freidrich, Mr. and Mrs. J. Apple, Mrs. R. Rothenthal, Mrs. Mary New, Mrs. Lottie Donnelly and Mr. and Mrs. Hiram D. Jacobs.

Nearly fifteen hundred people were in attendance Sunday at the Jewish picnic held by the C. K. society of San Francisco at East Short park.

# NOTES FROM THE PLAYHOUSES

ORPHEUM THEATRE (Oakland)

People who laughed and applauded in sheer joy at the Oakland Orpheum show last week when it was a cataract of laughter all the way through, will be delighted to learn that the self same style of entertainment is on tap this week at the big temple of vaudeville on Twelfth street. The Sunday crowds that packed the Orpheum made just as merry over a "Pair of Sixes" presented by the Orpheum players as was the case with "The High Cost of Loving."

Probably "A Pair of Sixes" will start a record in every way for the Orpheum, for it is unquestionably the most brilliant production yet made by any stock company of any part of the world. It was written by Edward Peple, and when last seen here people paid $2 a seat for the privilege of looking at it. It was worth every cent of it and as played at the Orpheum in addition to the big Orpheum vaudeville show it is certainly worth while. J. Anthony Smythe got a big ovation when he came on in the character of T. John Boggs and his adventures as he runs through the farce were rewarded with most liberal applause and laughter.

Lee Miller playing opposite him as his quarrelsome business partner gave a performance that proved again his quality as a finished actor.

Miss Verna Felton made her first appearance with the company and registered a solid bit in the role of Florence Cole, the vivacious miss whose affections are sought by more than one man in the cast.

Lucile Webster had an immensely funny part, that of "Coddles," an English slavey, sentimental to the point of sloppiness. Frank K. Wallace is a new comer to the company who more than made good in the role of Vanderholt, the lawyer.

Betty Johnson, George B. Howard, Samuel Burton, George P. Webster, Claude Archer and Jean Devereaux all scored individual successes, Miss Devereaux being particularly happy in the role of Mrs. George B. Nettleton.

The Orpheum vaudeville portion of the program was of unusual high class. Bert Clarke and Mabel Hamilton, farceurs from England, are a merry pair, who keep the audience in a hilarious state for twenty minutes with their clever foolery.

George MacFarlane, the famous baritone who has been starred in big operatic productions during the last few years, delighted music lovers with his magnificent voice.

Harry Tighe and Sybil Jason in their offering of comedy and song proved to be a high class team. A rousing hit was scored by Lobartio who plays rag time on the xylophone to the immense approval of the gallery.

The Paramount motion pictures, which include a Bary cartoon, a Burton Holmes travelogue, and the Paramount Magazine pictures rounded out the big bill.

PANTAGES THEATRE (Oakland)

When half a dozen famous names appear on a vaudeville bill—names of stars who have been hailed as the biggest attractions in the country—that is an indication of a big vaudeville bill. And that's the case this week at the Oakland Pantages. Not that Alexander Pantages cares anything for famous names—he hires acts to produce, and lets the fame take care of itself—but it happens that from among all the famous names he picked the biggest producers.

For instance, this week's bill contains national and international stars as follows—"The Heart of Chicago," revival of a drama that was the sensation of the country, Jim Black, famed in all the corners of the earth; a man who has been honored by Europe's rulers, and who has vertually made the world laugh, the Kerville family, one of the big international variety attractions of today, Billy Clark, composer of "Sweet Adeline," "I Love My Wife but O You Kid" and other song favorites, Ethel Chapelle, late hit of the "Follies," Baby Violet, a wonderful youngster who sings in her own way—these are the most famous hits on a great big all vaudeville bill.

None of these attractions need introduction in America or Europe, Jim Black, for instance. He lost his legs in a railroad wreck when eight years old. The legs he dances on are of wood—but still his dancing is wonderful. King Edward of Spain, the Czar—all have seen him, and honored him with gifts of which he is very proud. He is among the biggest of "Big Time stars."

# BUMPS WILL MAKE AUTOISTS SLOW AT CROSSINGS

A "thank-you-marm" fifty feet on each side of every grade crossing in California as a protection against speeding over railway tracks will be installed if the petition filed by S. A. Bishop, general claim agent of the Pacific Electric, with the State Railroad commission is approved.

In a joint letter to the State Railroad commission, the supervisors of the various counties, the board of public utilities of Los Angeles and the Automobile Club of Southern California together with the various railways of the state, Bishop points out that the experiment of intentionally putting bumps 50 feet on each side of railway crossing has been thoroughly worked out throughout the good roads system of Tennessee and in the city of Memphis.

Additional experiments have been carried on in Milwaukee and in a number of states with uniformly beneficial results.

The campaign for the construction of the various bumps will be prosecuted vigorously according to plans already outlined.

Bishop says in his letter, "I submit herewith for your consideration, as set forth in the blue print which I enclose, a suggestion, which, if applied to our good roads system will all but eliminate grade crossing accidents.

"The idea did not originate with me, but has been applied throughout the good roads system in West Tennessee in and about the city of Memphis, and statistics prove that grade crossing accidents have been cut down ninety per cent as a result.

"If you should approve this measure, I am convinced that the newspapers in our state will be glad to advertise that the crossings are being so equipped and give notice to all persons that they may expect to find such an obstruction in the road.

"Further, failing this notice to a driver, there can be no doubt that anyone who observes the road ahead of his car will readily discover this bump both by day and night.

"I can conceive of no class of persons objecting to the slight inconvenience occasioned by being obliged to slow down to pass over this obstruction carefully, except the individual who desires to proceed without interference and at a considerable speed over a railroad crossing. Since he is the person whom we desire to reach and protect, I cannot believe that we should seriously consider his protest."

# 17,950 FEET OF HOSE IS LAID DURING YEAR

There have been 732 arrests for the past year and $1,670 in fines collected according to the annual report filed with the city council last night by Chief of Police Walker.

The annual report of Fire Chief Roy Lemoine showed 117 alarms answered, 17,950 feet of hose laid, and 659 miles traveled by the three trucks.

# CITY HALL PLANS O. K. SAYS COUNCIL

Modified plans submitted by J. B. Ogborn for the new city hall were approved by the city council last night. The plans call for several changes in the interior of the building among which will be the widening and extension of the council restroom.

VILLISTAS ATTACK PARRAL; MEET DEFEAT

CHIHUAHUA, Mex., July 11.—The main body of the Villa force retreating from Jiminez today attacked Parral, 50 miles to the southwest, but was defeated by the Carranza garrison after a savage battle, according to an official report received by General Jacinto Trevino.

STEVEDORS QUIT JAPANESE SHIPS

SEATTLE, July 11.—Because non-union men began working the cargo of the Blue Funnel liner Titan at the port commission's Smiths Cove pier, 250 union longshoremen employed in the loading of the Mitsui freighters Asumason and Atagosan at the same terminal quit their jobs and walked out this morning.